

NOTICE!!

These documents have been scanned!

Do not place un-scanned documents beneath this notice!

Do not remove this notice from this file!

GPO Jacket No. 560-102
Print Order 61540
Rise Business Services, LLC
Job=AZ15 4/29/2019



Box Number= AZ15005



Claim Begin-End: AMC446470-AMC446471

1 Initial Receipt



AZ15005-31

AMC450400-AMC453366

United States Department of the Interior
Bureau of Land Management
 DIV OF LANDS, MINRLS & ENERGY
 ONE N CENTRAL AVE
 PHOENIX, AZ 85004 -4427
 Phone: 602-417-9200

Receipt

No: 4002817

Transaction #: 4113277	
Date of Transaction: 10/25/2017	
CUSTOMER:	
MELINDA SIMMONS 1627 W MAIN ST # 202 BOZEMAN,MT 59715-4011 US	

LINE #	QTY	DESCRIPTION	REMARKS	UNIT PRICE	TOTAL
1	2.00	LOCATABLE MINERALS / MINING CLAIMS-NEW,UNADJUD, ONE OR MORE AUTH NOS / NEW MINING CLAIM PROCESSING FEE CASES: AMC446470/\$20.00, AMC446471/\$20.00		- n/a -	40.00
2	2.00	LOCATABLE MINERALS / MINING CLAIMS-NEW,UNADJUD, ONE OR MORE AUTH NOS / NEW MINING CLAIMS LOCATION FEE CASES: AMC446470/\$37.00, AMC446471/\$37.00		- n/a -	74.00
3	2.00	LOCATABLE MINERALS / MINING CLAIMS-NEW,UNADJUD, ONE OR MORE AUTH NOS / NEW MINING CLAIMS MAINTENANCE FEE CASES: AMC446470/\$155.00, AMC446471/\$155.00		- n/a -	310.00
TOTAL:					\$424.00

PAYMENT INFORMATION			
1	AMOUNT:	424.00	POSTMARKED: N/A
	TYPE:	CHECK	RECEIVED: 10/25/2017
	CHECK NO:	216	
	NAME:	SIMMONS, MELINDA 1627 W MAIN ST # 202 BOZEMAN MT 59715-4011 US	

REMARKS

This receipt was generated by the automated BLM Collections and Billing System and is a paper representation of a portion of the official electronic record contained therein.

NOTICE!!

These documents have been scanned!

Do not place un-scanned documents beneath this notice!

Do not remove this notice from this file!

GPO Jacket No. 560-102
Print Order 61540
Rise Business Services, LLC
Job=AZ15 4/29/2019



Box Number= AZ15005



Claim Begin-End: AMC446470-AMC446471

2 Correspondence



AZ15005-31

AMC450400-AMC453366

**NO
DOCUMENTS
FOUND**

NO DOCUMENTS FOUND
NO DOCUMENTS FOUND

NOTICE!!

These documents have been scanned!

Do not place un-scanned documents beneath this notice!

Do not remove this notice from this file!

GPO Jacket No. 560-102
Print Order 61540
Rise Business Services, LLC
Job=AZ15 4/29/2019



Box Number= AZ15005



Claim Begin-End: AMC446470-AMC446471

3 Transfers



AZ15005-31

AMC450400-AMC453366

**NO
DOCUMENTS
FOUND**

NO DOCUMENTS FOUND
NO DOCUMENTS FOUND

NOTICE!!

These documents have been scanned!

Do not place un-scanned documents beneath this notice!

Do not remove this notice from this file!

GPO Jacket No. 560-102
Print Order 61540
Rise Business Services, LLC
Job=AZ15 4/29/2019



Box Number= AZ15005



Claim Begin-End: AMC446470-AMC446471

4 Annual Filings



AZ15005-31

AMC450400-AMC453366

UNITED STATES
DEPARTMENT OF THE INTERIOR
BUREAU OF LAND MANAGEMENT

MAINTENANCE FEE WAIVER CERTIFICATION

FORM APPROVED
OMB NO. 1004-0114
Expires: January 31, 2020

SEE INSTRUCTIONS ON PAGE 2

116
[Handwritten signature]

446470

- This small miner waiver is filed for the assessment year beginning on September 1, 2019 and ending on September 1, 2020
- The undersigned and all related parties owned ten or fewer mining claims, mill, or tunnel sites located and maintained on Federal lands in the United States of America on September 1, 2019.
- The undersigned have performed the assessment work required by law for each mining claim listed prior to filing this waiver and understand that by filing this form, the undersigned must file an affidavit of assessment work with the Bureau of Land Management (BLM) by the December 30th following the filing of this waiver.
- The undersigned understand that if the assessment work obligation has not yet come due under 30 U.S.C. 28 (for those claims in their first assessment year only), a notice of intent to hold reciting this condition must be recorded by the December 30th following the filing of this waiver.
- The undersigned understand that mill and tunnel sites may also be listed on this waiver and be waived from payment of the maintenance fee, and that a notice of intent to hold for these sites is required to be filed with the BLM by the December 30th following the filing of this waiver.
- The undersigned understand and acknowledge that pursuant to 43 U.S.C. 1212 and 18 U.S.C. 1001, the filing or recording of a false, fictitious, or fraudulent document with the BLM may result in a fine of up to \$250,000, a prison term not to exceed five years, or both.
- The mining claims, mill or tunnel sites for which this waiver from payment of the maintenance fees is requested are:

CLAIM OR SITE NAME	BLM RECORDATION SERIAL NUMBER
1. Millsite Canyon Gold #4 ✓	AMC 446 470
2. " " " #5	AMC 446 471
3.	
4.	
5.	
6.	
7.	
8.	
9.	
10.	

RECEIVED
BLM AZ STATE OFFICE
2019 JUL 29 P 3:41
PHOENIX, ARIZONA

The owner(s) (claimants) of the above mining claims and sites are:

Melinda Simmons
(Owner's Name - Please Print)
1627 W. Main # 202
(Owner's Mailing Address)

Melinda Simmons
(Owner's Signature)
Bozeman MT 59715
(City) (State) (Zip Code)

(Owner's Name - Please Print)

(Owner's Signature)

(Owner's Mailing Address)

(City)

(State)

(Zip Code)

(Owner's Name - Please Print)

(Owner's Signature)

(Owner's Mailing Address)

(City)

(State)

(Zip Code)

(Owner's Name - Please Print)

(Owner's Signature)

(Owner's Mailing Address)

(City)

(State)

(Zip Code)

(Continued on page 2)

ENTERED
SEP 09 2019
BY: *[Signature]*

4520248 NW *[Signature]*

Date and Time Run:
9/9/2019 1:14:00 PM

Page 1 of @{numberOfPages}

**DEPARTMENT OF THE INTERIOR
BUREAU OF LAND MANAGEMENT**

Mining Claims

CUSTOMER INFORMATION

Admin State: AZ
Geo State: AZ
Claimant Name: SIMMONS MELINDA
Address: PO BOX 693
City: MAMMOTH

State: AZ Zip: 85618-0693 Int Rel: CLAIMANT Customer ID: 2420912

Serial Number	Lead Serial Number	Claim Name	County	Disposition	Case Type	Last Assmt Year	Location Date	Meridian Township Range Section	Subdiv
AMC446470	AMC446470	MILLSITECANYON GOLD4	PINAL	ACTIVE	PLACER	2019	09/02/2017	14 0010S 0110E 016	NW
AMC446471	AMC446470	MILLSITECANYON GOLD5	PINAL	ACTIVE	PLACER	2019	09/02/2017	14 0010S 0110E 016	NW

**NO WARRANTY IS MADE BY BLM
FOR USE OF THE DATA FOR
PURPOSES NOT INTENDED BY BLM**

Arz

446470

AFFIDAVIT OF ANNUAL ASSESSMENT WORK

WHEN RECORDED, MAIL DOCUMENT TO:

NAME: Melinda Simmons

ADDRESS: PO Box 693

CITY, STATE, ZIP: Mammoth, AZ
85618

FOR COUNTY RECORDER'S USE

No. of Claims 2
x \$10¹⁵/claim
Total due BLM \$ 30⁰⁰

TO ALL WHOM IT MAY CONCERN:

1. The undersigned certifies that at least \$100 per claim was expended for development, labor and improvements, or equivalent value added, as the annual assessment work for the assessment year ending September 1, 2018 for the following contiguous unpatented mining claim(s), located in the County of Pinal, in the State of Ariz.

BLM Serial No.	Name of Claim	Tp	Rg	Sec	Mer	County Recordation Book and Page No.	Co. Recording Date
AMC446470	Millsite Canyon Gold #4	15	11E	16	14	N/W SW/6	
AMC446471	Millsite Canyon Gold #5	15	11E	16	14	"	

RECEIVED
 BLM AZ STATE OFFICE
 NOV 19 2018
 PHOENIX, ARIZONA

#4311686

(Continued on page 2)

ENTERED
NOV 30 2018
 BY: RAM

2. Type of labor and improvements (specify what was done and give the total value for that labor and improvement to show at least \$100 for each claim). If a geological, geochemical, or geophysical survey was performed, as per 30 U.S.C. 28-1, reference the title of the report of survey, give cost and date of the survey and report, and indicate it was filed with the County Recorder:

Description of Work Performed	Value of Work Performed	Date Work Was Performed
picked up trash	60 ⁰⁰	6/25/18
checked corner markers	20 ⁰⁰	"
picked up trash	60 ⁰⁰	8/20/18

3. Name and mailing address of each person who performed the labor and improvements:

Name (please print)

Melinda Simmons
Dennis Oswald

Current Mailing Address (please print)

PO Box 693 Mammoth, AZ 85618
n

4. Name and mailing address of each person who holds and claims the subject mining claim(s) for the valuable minerals contained therein. Be sure to indicate if there is a change of address:

Name (please print)

Melinda Simmons

Current Mailing Address (please print)

PO Box 693 Mammoth, AZ 85618

RECEIVED
 BLM ARIZONA STATE OFFICE
 NOV 19 3:13 PM
 PHOENIX, ARIZONA

5. The undersigned testifies that on the date of _____, 20____, all monuments required by law were erected upon the subject claim(s), and all notices required by law were posted on the subject claim(s) or copies thereof were in place, and at said date, each corner monument bore or contained

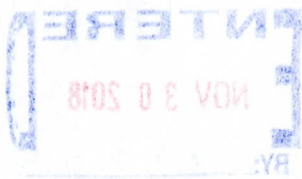

markings sufficient to appropriately designate the corner of the claim to which it pertains and the name of the claim(s).

I hereby certify under penalty of perjury under the laws of the State of Az that the foregoing statements are true and correct:

Melinda Simmons Date: 11/13/2018
(Signature of person responsible for above statement)

Title 18 U.S.C. 1001 and 43 U.S.C. 1212 make it a crime for any person knowingly and willfully to make to any department or agency of the United States any false, fictitious or fraudulent statements or representations as to any matter within its jurisdiction.

Notary Block

SUBSCRIBED AND SWORN TO before me, this 13 day of November 2018

By: Melinda Simmons
(Signature of Affiant)
Title: Lillian Martinez - notary
My Commission Expires: 5/23/2022

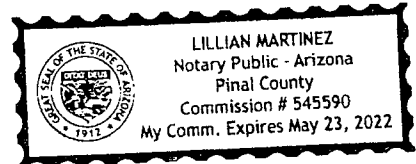

INSTRUCTIONS

1. This is an optional form that may be used to satisfy the requirements for the Bureau of Land Management (BLM) under the provisions of 43 U.S.C. §1744 and 30 U.S.C. §28-28d and the regulations thereunder (43 CFR part 3835). Since local and State laws may vary, you should contact your local and State agencies where the claims are located to ensure all applicable laws and requirements are satisfied.
2. The claimant(s) must fill in the date in paragraph 1 for the applicable assessment year and the county and state where the claims are located.
3. All claim names, BLM serial numbers, legal descriptions, and original county recording information must be listed for the claims pertaining to this assessment notice.
4. The claimant(s) must complete paragraph 2 listing all labor or improvements, which was performed or did benefit the subject mining claims. The value and date of the labor or improvements must also be listed. The total amount of labor or improvements can be listed, but the total expenditure must equal at least \$100 for each claim.
5. The names and current mailing addresses of the person(s) performing the labor shall be listed in paragraph 3.
5. The name and current mailing address of each owner (claimant) of the claims shall be listed in paragraph 4. The mailing address shall be the owner's address and not the address of an agent or anyone representing the claimant. Be sure to note if there has been a change of address.
7. Paragraph 5 shall be completed to show the date it was verified that all monuments required by law were properly erected, all notices were posted, and that corners were appropriately designated for all claims listed.
8. An exact legible reproduction or duplicate (other than microfilm or other electronic media) of this affidavit or another type of affidavit of assessment work that you file or will file in the county where each claim is located, must be filed with the BLM on or before December 30 of the calendar year in which the assessment year ends. For mill or tunnel sites, a separate notice of intent to hold must be filed with the BLM on or before December 30. Requirements for filing a notice of intent to hold can be found at 43 CFR 3835.33.
3. A processing fee of \$10 for each claim listed must be remitted to the BLM along with this or any other affidavit of assessment work.

 Ms Melinda Simmons
PO Box 693
Mammoth, AZ 85618

PHOENIX AZ 852

13 NOV 2018 PM 11

FOREVER
USA

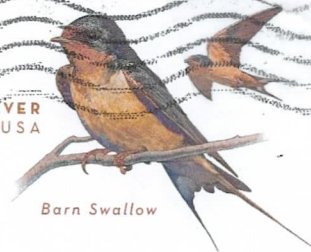

Barn Swallow

RECEIVED
BLM AZ STATE OFFICE

2018 NOV 19 P 3:13

PHOENIX, ARIZONA

Div. of Land, Minerals, Energy
One N Central Ave
Phoenix, Az 85004-4427

85004-441499



© USPS 2016

THIS ENVELOPE IS RECYCLABLE AND MADE WITH 30% POST CONSUMER CONTENT



DEPARTMENT OF THE INTERIOR
BUREAU OF LAND MANAGEMENT
Mining Claims

CUSTOMER INFORMATION

Admin State: AZ
Geo State: AZ
SIMMONS MELINDA Int Rel: CLAIMANT Customer ID: 2420912
1627 W MAIN ST # 202
BOZEMAN MT 59715-4011

Serial Number	Lead Serial Number	Claim Name	County	D	Case Type	Last A Yr	Location Date	Meridian Township Range Section	Subdiv
AMC446471	AMC446470	MILLSITECANYON GOLD5	PINAL	A	PLACER	2018	09/02/2017	14 0010S 0110E 016	NW

PREVIOUS ADDRESS
UPDATED 11/30/18 RHM
PER POL

United States Department of the Interior

Bureau of Land Management

DIV OF LANDS, MINRLS & ENERGY

ONE N CENTRAL AVE

PHOENIX, AZ 85004 -4427

Phone: 602-417-9200

Receipt

No:

4311686

Transaction #: 4428068	
Date of Transaction: 11/20/2018	
CUSTOMER:	
MELINDA SIMMONS PO BOX 693 MAMMOTH, AZ 85618-0693 US	

LINE #	QTY	DESCRIPTION	REMARKS	UNIT PRICE	TOTAL
1	1.00	LOCATABLE MINERALS / MINING CLAIMS- NOT NEW-UNADJUD, ONE AUTH NO. ONLY / MINING CLAIM MONEY RECEIVED CASES: AMC446470/\$30.00	POL 2018/2	- n/a -	30.00
TOTAL:					\$30.00

PAYMENT INFORMATION			
1	AMOUNT:	30.00	POSTMARKED: N/A
	TYPE:	CHECK	RECEIVED: 11/19/2018
	CHECK NO:	149	
	NAME:	SIMMONS, MELINDA 1627 W MAIN ST APT 202 BOZEMAN MT 59715 US	

REMARKS

This receipt was generated by the automated BLM Collections and Billing System and is a paper representation of a portion of the official electronic record contained therein.

United States Department of the Interior
Bureau of Land Management
 DIV OF LANDS, MINRLS & ENERGY
 ONE N CENTRAL AVE
 PHOENIX, AZ 85004 -4427
 Phone: 602-417-9200

*Refund
\$20*

AMC 446470

Receipt

No: 4230281

Transaction #: 4345563	
Date of Transaction: 08/08/2018	
CUSTOMER:	
MELINDA SIMMONS 1627 W MAIN ST # 202 BOZEMAN, MT 59715-4011 US	

LINE #	QTY	DESCRIPTION	REMARKS	UNIT PRICE	TOTAL
1	1.00	LOCATABLE MINERALS / MINING CLAIMS- NOT NEW-UNADJUD, ONE AUTH NO. ONLY / MINING CLAIM MONEY RECEIVED CASES: AMC446470/\$20.00	WAV	- n/a -	20.00
TOTAL:					\$20.00

*420
R&F FUNDS
PROCESSED
FOR
OVERPAYMENT
9/18/2018 PLU*

PAYMENT INFORMATION			
1	AMOUNT:	20.00	POSTMARKED: N/A
	TYPE:	CHECK	RECEIVED: 08/07/2018
	CHECK NO:	3554	
	NAME:	SIMMONS, MELINDA P BOX 38 TERLINGUA TX 79852 US	

REMARKS
CUST SENT IN FEES WITH WAVIER / NO POL ATTACHED

This receipt was generated by the automated BLM Collections and Billing System and is a paper representation of a portion of the official electronic record contained therein.

Authorized Date09/18/2018

Instructions to Accounts AZ BLM REFUND \$20, TO MELINDA P SIMMONS; FOR
OVERPAYMENT OF FEES, ON AMC446470, RECEIPT #4230281. RM

Login ID6222

Entry Date09/18/2018

Total Amount\$20.00

UNITED STATES
DEPARTMENT OF THE INTERIOR
BUREAU OF LAND MANAGEMENT
MAINTENANCE FEE WAIVER CERTIFICATION

158
[Handwritten signature]

446470

FORM APPROVED
OMB NO. 1004-0114
Expires: January 31, 2020

SEE INSTRUCTIONS ON PAGE 2

- This small miner waiver is filed for the assessment year beginning on September 1, 2018 and ending on September 1, 2019.
- The undersigned and all related parties owned ten or fewer mining claims, mill, or tunnel sites located and maintained on Federal lands in the United States of America on September 1, 2018.
- The undersigned have performed the assessment work required by law for each mining claim listed prior to filing this waiver and understand that by filing this form, the undersigned must file an affidavit of assessment work with the Bureau of Land Management (BLM) by the December 30th following the filing of this waiver.
- The undersigned understand that if the assessment work obligation has not yet come due under 30 U.S.C. 28 (for those claims in their first assessment year only), a notice of intent to hold reciting this condition must be recorded by the December 30th following the filing of this waiver.
- The undersigned understand that mill and tunnel sites may also be listed on this waiver and be waived from payment of the maintenance fee, and that a notice of intent to hold for these sites is required to be filed with the BLM by the December 30th following the filing of this waiver.
- The undersigned understand and acknowledge that pursuant to 43 U.S.C. 1212 and 18 U.S.C. 1001, the filing or recording of a false, fictitious, or fraudulent document with the BLM may result in a fine of up to \$250,000, a prison term not to exceed five years, or both.
- The mining claims, mill or tunnel sites for which this waiver from payment of the maintenance fees is requested are:

CLAIM OR SITE NAME	BLM RECORDATION SERIAL NUMBER
1. Millsite Canyon Gold #4 ✓	AMC 446470
2. Millsite Canyon Gold #5	AMC 446471
3.	
4.	
5.	
6.	
7.	
8.	
9.	
10.	

RECEIVED
BLM AZ STATE OFFICE
2018 AUG - 7 P 3 09
PHOENIX, ARIZONA

The owner(s) (claimants) of the above mining claims and sites are:

for Melinda Simmons (Owner's Name - Please Print) Melinda Simmons (Owner's Signature)
 1627 W. Main #202 ✓ Bozeman MT 59715
 (Owner's Mailing Address) (City) (State) (Zip Code)

 (Owner's Name - Please Print) (Owner's Signature)

 (Owner's Mailing Address) (City) (State) (Zip Code)

 (Owner's Name - Please Print) (Owner's Signature)

 (Owner's Mailing Address) (City) (State) (Zip Code)

 (Owner's Name - Please Print) (Owner's Signature)

 (Owner's Mailing Address) (City) (State) (Zip Code)

ENTERED INTO COMPUTER

NW
PB

(Owner's Name - Please Print)	(Owner's Signature)		
(Owner's Mailing Address)	(City)	(State)	(Zip Code)
(Owner's Name - Please Print)	(Owner's Signature)		
(Owner's Mailing Address)	(City)	(State)	(Zip Code)
(Owner's Name - Please Print)	(Owner's Signature)		
(Owner's Mailing Address)	(City)	(State)	(Zip Code)
(Owner's Name - Please Print)	(Owner's Signature)		
(Owner's Mailing Address)	(City)	(State)	(Zip Code)

18 U.S.C. 1001 and 43 U.S.C. 1212 make it a crime for any person knowingly and willfully to make to any department or agency of the United States any false, fictitious or fraudulent statements or representations as to any matter within its jurisdiction.

INSTRUCTIONS

1. This certification is made under the provisions of 43 U.S.C. § 1744 and 30 U.S.C. §28-28k and the regulations thereunder (43 CFR Part 3830).
2. The claimant(s) must fill in the dates in paragraph 1 for the beginning and ending of the assessment year for which this waiver is sought.
3. The claimant(s) must fill in the date in paragraph 2 for the beginning of the assessment year for which this waiver is sought.
4. All claim and site names and BLM serial numbers must be listed for the mining claims, mill sites, and tunnel sites for which the waiver is sought.
5. All owners of the mining claims, mill sites, and tunnel sites and their addresses must be given.
6. This waiver form must be signed by all the claimants or their designated agent, in original form. If an agent is designated, a notarized designation of agent, signed by all of the claimants with proper address given, must be submitted with this waiver.
7. This form must be filed no later than September 1st for the upcoming assessment year in the BLM State Office where the mining claims or sites are recorded, or the waiver cannot be granted by the BLM. (Example: To obtain a waiver for the assessment year 2012, which begins on September 1, 2011, you must qualify for and file for a waiver no later than September 1, 2011, in the proper BLM State Office.)
8. For all mining claims which require assessment work, you must record an affidavit of labor on or before the December 30th immediately following the filing of this waiver. For all other mining claims or sites waived, you must record a notice of intent to hold on or before the December 30th immediately following the filing of this waiver.
9. Mill and tunnel sites may also be listed on this waiver and be waived from payment of the maintenance fee. A notice of intent to hold for these sites is required to be filed by the December 30th following the filing of this waiver.

FOR OFFICIAL USE ONLY

RECEIVED
BLM AZ
PHOENIX, ARIZONA
2010 AUG - 7 P 3:09
STATE OFFICE

PO BOX 693
Mammoth, AZ
85618

PHOENIX AZ 852

06 AUG 2018 PM 3 L

FOREVER
USA



Barn Swallow

RECEIVED
BLM AZ STATE OFFICE

2018 AUG - 7 P 3:08

PHOENIX, ARIZONA

BLM
Lands, Minerals
One N. Central Ave.
Phoenix, AZ 85004-4427

850044427 0041



© USPS 2016

THIS ENVELOPE IS RECYCLABLE AND MADE WITH 30% POST CONSUMER CONTENT



United States Department of the Interior
Bureau of Land Management
 DIV OF LANDS, MINRLS & ENERGY
 ONE N CENTRAL AVE
 PHOENIX, AZ 85004 -4427
 Phone: 602-417-9200

Receipt

No: 4230281

Transaction #: 4345563	
Date of Transaction: 08/08/2018	
CUSTOMER:	
MELINDA SIMMONS 1627 W MAIN ST # 202 BOZEMAN, MT 59715-4011 US	

LINE #	QTY	DESCRIPTION	REMARKS	UNIT PRICE	TOTAL
1	1.00	LOCATABLE MINERALS / MINING CLAIMS- NOT NEW-UNADJUD, ONE AUTH NO. ONLY / MINING CLAIM MONEY RECEIVED CASES: AMC446470/\$20.00	WAV	- n/a -	20.00
TOTAL:					\$20.00

\$20 REFUND PROCESSED 9/12/2018. Jm

PAYMENT INFORMATION			
1	AMOUNT:	20.00	POSTMARKED: N/A
	TYPE:	CHECK	RECEIVED: 08/07/2018
	CHECK NO:	3554	
	NAME:	SIMMONS, MELINDA P BOX 38 TERLINGUA TX 79852 US	

REMARKS
CUST SENT IN FEES WITH WAVIER / NO POL ATTACHED

This receipt was generated by the automated BLM Collections and Billing System and is a paper representation of a portion of the official electronic record contained therein.

** waiver not dated - JMC*

NOTICE!!

These documents have been scanned!

Do not place un-scanned documents beneath this notice!

Do not remove this notice from this file!

GPO Jacket No. 560-102
Print Order 61540
Rise Business Services, LLC
Job=AZ15 4/29/2019



Box Number= AZ15005



Claim Begin-End: AMC446470-AMC446471

5 Miscellaneous



AZ15005-31

AMC450400-AMC453366

**NO
DOCUMENTS
FOUND**

NO DOCUMENTS FOUND
NO DOCUMENTS FOUND

NOTICE!!

These documents have been scanned!

Do not place un-scanned documents beneath this notice!

Do not remove this notice from this file!

GPO Jacket No. 560-102
Print Order 61540
Rise Business Services, LLC
Job=AZ15 4/29/2019



Box Number= AZ15005



Claim Begin-End: AMC446470-AMC446471

6 Location Notices-Amendments and Supporting Documents



AZ15005-31

AMC450400-AMC453366

MINING CLAIM STATUS REPORT

Data Entered: 11/01/17 RAm

MTP Checked By: 11/01/17 RAm
GEO Checked By: 11/01/17 RAm

LEAD SERIAL NUMBER: AMC 446470 thru AMC 446471

NUMBER OF CLAIMS & TYPE:

2 LODE
 PLACER
 ASSOCIATION PLACER
 MILL SITE
 TUNNEL SITE

CHARGES:

Processing Fee @ \$20 = \$ 40
Location Fee @ \$37 = \$ 74
Maintenance Fee @ \$155 = \$ 310
Add'l Maint Fee for Assoc Placer = \$
SUBTOTAL \$
Other Fees \$
Other Fees \$
TOTAL \$ 424

TOTAL ACREAGE: Per Claim
(Placer Only)

NUMBER OF LOCATORS:

DOCUMENTS RECEIVED VIA: Over-the-Counter [] Mail **TIMELY FILED:** Yes No []

LEGAL DESCRIPTION: T IS R 11E SEC 16
T R SEC
T R SEC
T R SEC
T R SEC

BLM [] FOREST SERVICE [] SUBJ TO PL 359: Yes [] No []
WILDERNESS AREA []

SPLIT ESTATE: N/A [] SX [] PX [] OTHER []
SRHA [] Was proper Notice filed if located on SHRA Land? Yes [] No []

RECONVEYED MINERALS ON BLM LAND REQUIRE OPENING ORDER FROM 1944 TO 1993:
Open to Entry On N/A []

COMMENTS/STATUS: VOID [] PARTIALLY VOID [] PVT MINERALS [] WITHDRAWN LANDS []
OTHER []

[] Claimant acknowledges that portions of the following claim(s) site(s) may be void or voidable.

Printed Name of Claimant Signature of Claimant

*****FINAL ADJUDICATION*****

DATE 6/15/2018 INITIALS RAm

AMC446470

LOCATION NOTICE FOR PLACER MINING CLAIM

Amendment BLM Serial # _____

NOTICE IS HEREBY GIVEN that the Millsite Canyon
Gold # 4 placer mining claim has been located by
Melinda Simmons whose current mailing
address is 1627 W. Main #202
Bozeman, Mt. 59715

RECEIVED
BLM AZ STATE OFFICE
2011 OCT 23 P 2:10
PHOENIX, ARIZONA
BLM
Date
Stamp

The general course of this claim is East-West and it is situated in Pinal
County, Arizona. This claim is 1320 feet in length and 660 feet in width.

20.00 Total Claim Acreage. This claim runs from the location monument on which this location notice is
posted at the NW corner of the claim approximately 1320 feet in a East direction to the
West end line and 660 feet in a South direction to the North end line. This claim is
marked by four monuments, one at each corner of the claim.

The location monument on which this notice is posted is situated within Section 16, Township
1 S, Range 11 E, Gila Salt River Base and Meridian, Arizona. This claim encompasses
portions of the following legal subdivision(s) if located by legal subdivision or the following quarter section(s),
section(s), Township(s) and Range(s) S/2 of the NE 1/4 of the NW
1/4 of sec. cor. 16, T1S, R11E, Gila Salt River Base and Meridian, Arizona.

The locality of this claim with reference to some natural object or permanent monument and additional information
(if any) concerning its locality are as follows: 1320' East and 660' south
of the NW sec. cor. of sec. 16, T1S, R11E

The above information is shown on the attached map.

DATED AND POSTED on the ground this 2nd day of Sept., 2011. (Location form posted)

LOCATOR(s) AGENT

Print Name(s) Melinda Simmons

Signature(s) Melinda Simmons

Form MCF102
Revised July 2014

AMC446470

MINING CLAIM MAP

Lode () Placer ()
Millsite ()

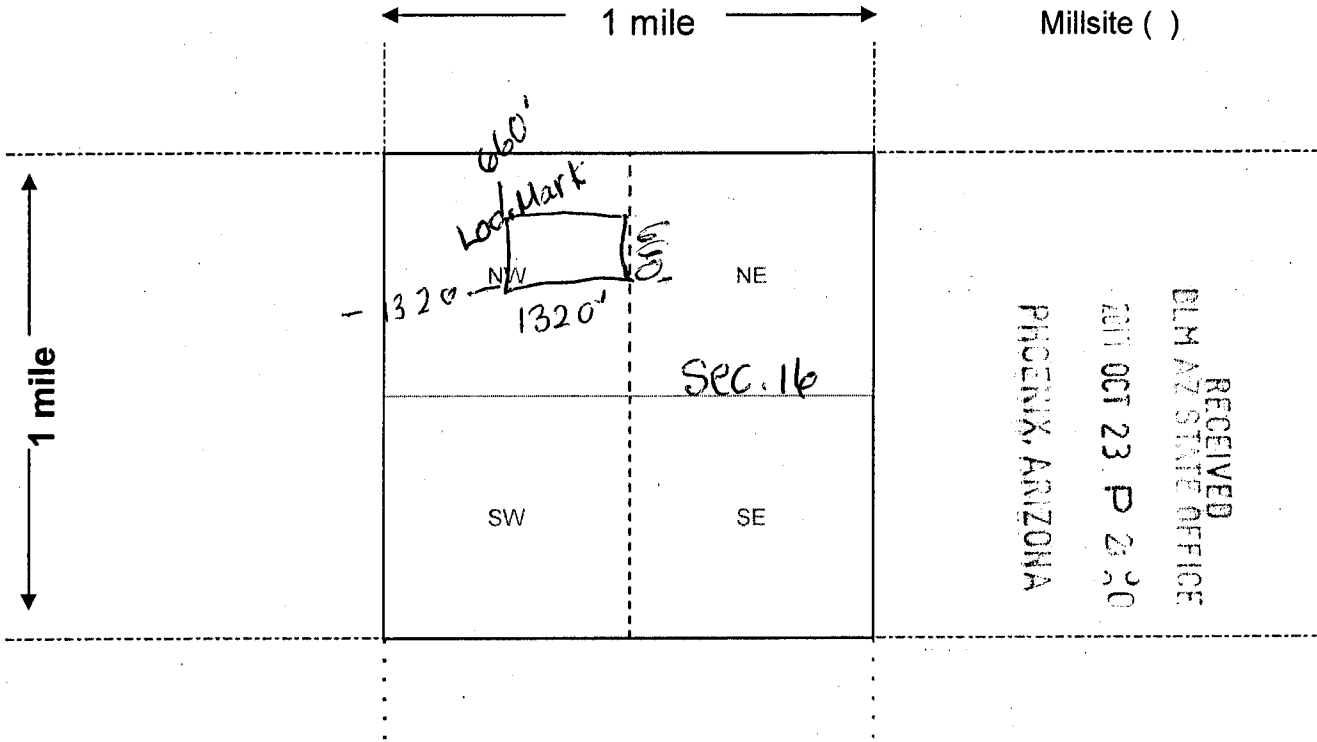

RECEIVED
 DLM AZ STATE OFFICE
 2011 OCT 23 P 2:20
 PHOENIX, ARIZONA

Scale: 1" = 2000 feet



- The above map depicts the Millsite Canyon Gold #4 mining claim, which is located in Section (s) 16, Township 1 S, Range 11 E, Gila and Salt River Base and Meridian, Pinal County, Arizona. Total claim acreage is 20.0
- The type of corner and location monuments used are as follows: 2X2X4 wooden posts with metal inscribed tags
- The bearings and distances in degrees and feet between claim corners and to a public land survey monument are as depicted on the map.
- If the claim is a placer or millsite claim with exterior limits conforming to legal subdivisions of the public survey, provide a legal description of the claim _____

AMC446470

Form MCF100a
Revised July 2014

LOCATION NOTICE FOR PLACER MINING CLAIM

Amendment BLM Serial # _____

NOTICE IS HEREBY GIVEN that the Millsite Canyon
Gold # 5 placer mining claim has been located by
Melinda Simmons whose current mailing
address is 1627 W. Main # 202
Bozeman, Mt. 59715

BLM
Date
Stamp

RECEIVED
BLM AT STATE OFFICE
OCT 23 P 2 30
PINAL, ARIZONA

The general course of this claim is East-West and it is situated in Pinal

County, Arizona. This claim is 1320 feet in length and 660 feet in width.

20.0 Total Claim Acreage. This claim runs from the location monument on which this location notice is posted at the NW corner of the claim approximately 1326 feet in a East direction to the West end line and 660 feet in a South direction to the North end line. This claim is marked by four monuments, one at each corner of the claim.

The location monument on which this notice is posted is situated within Section 16, Township 1 S, Range 11 E, Gila Salt River Base and Meridian, Arizona. This claim encompasses portions of the following legal subdivision(s) if located by legal subdivision or the following quarter section(s), section(s), Township(s) and Range(s) N 1/2 of SE 1/4 of NW 1/4 of sec. 16, T1S, R11E, Gila Salt River Base and Meridian, Arizona.

The locality of this claim with reference to some natural object or permanent monument and additional information (if any) concerning its locality are as follows: 1320' East and 1320' S of NW sec. cor. of sec. 16, T1S, R11E

The above information is shown on the attached map.

DATED AND POSTED on the ground this 2nd day of Sept., 20 17.

LOCATOR(s) AGENT

Print Name(s) Melinda Simmons

Signature(s) Melinda Simmons

Form MCF102
Revised July 2014

AMC446471

MINING CLAIM MAP

Lode () Placer ()
Millsite ()

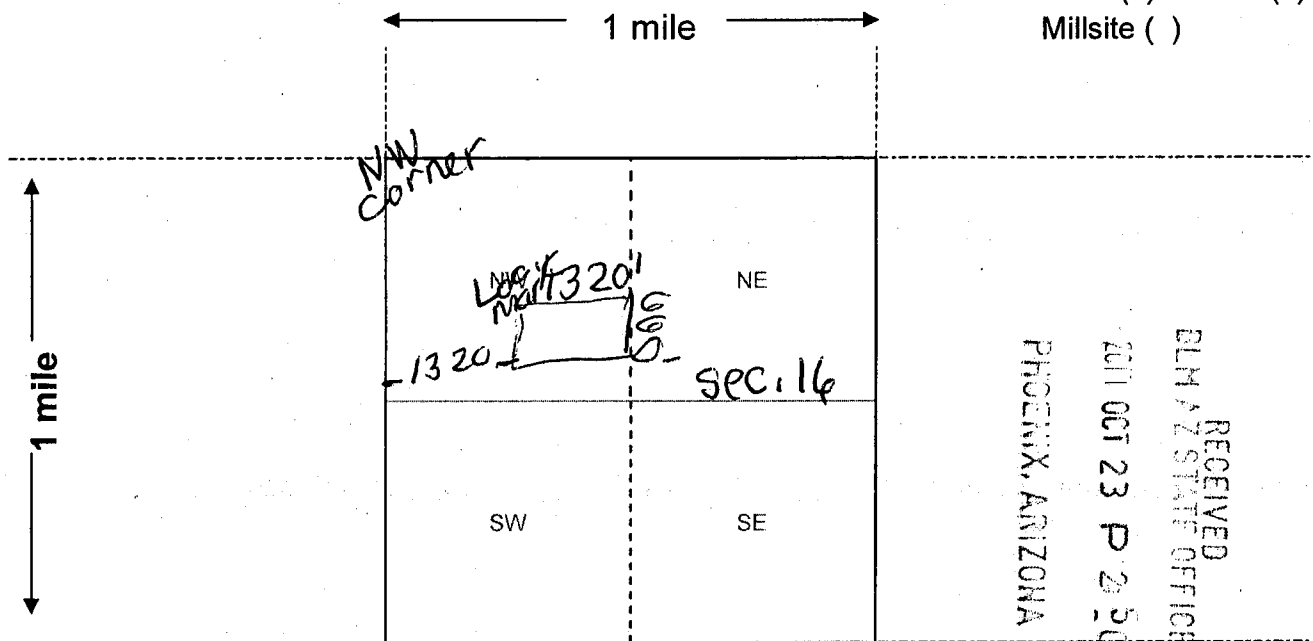

Scale: 1" = 2000 feet



AMC 4464711

1. The above map depicts the Millsite Canyon Gold #5 mining claim, which is located in Section (s) 16, Township 1 S, Range 11 E, Gila and Salt River Base and Meridian, Pinal County, Arizona. Total claim acreage is 20.0

2. The type of corner and location monuments used are as follows: 2x2x4 wooden posts with inscribed metal tags

3. The bearings and distances in degrees and feet between claim corners and to a public land survey monument are as depicted on the map.

4. If the claim is a placer or millsite claim with exterior limits conforming to legal subdivisions of the public survey, provide a legal description of the claim _____

Form MCF100a
Revised July 2014

DEPARTMENT OF INTERIOR
BUREAU OF LAND MANAGEMENT

Input Parameters for Geographic Report with Land

System Id = CR

Admin State = AZ

Geo State =

Casetype Begins With

Case Disp Txt = AUTHORIZED, CANCELLED, EXPIRED, PENDING, REJECTED, VOID, WITHDRAWN

Mer Twp Rng =

Section =

Mtrs = 14 0010S 0110E 016, 14 0010S 0110E 999

Commodity =

Commodity Txt =

Pending Org =

Pend Org Decode =

Total Rows Returned: 0

RUN TIME: 11:53 AM

**UNITED STATES DEPARTMENT OF INTERIOR
BUREAU OF LAND MANAGEMENT
GEOGRAPHIC REPORT WITH LAND
Sorted by Serial Number**

**RUN DATE: 11/01/2017
Page 1 of 1**

Adm State:

1627 W Main #202
Bozeman, Mt. 59715

PHOENIX AZ 852

19 OCT 2017 PM 5:1 FOREVER
USA



RECEIVED
BLM AZ STATE OFFICE
OCT 23 P 2:49
PHOENIX, ARIZONA

U S Dept. of Interior
Bureau of Land Management
Div. of Land/Minerals
One N Central Ave
Phoenix, Az. 85004-4427

8500484427 0041



© USPS 2016

THIS ENVELOPE IS RECYCLABLE AND MADE WITH 30% POST CONSUMER CONTENT

